

# Consignment Sale Form

CEC

## Sale Name and Location:

Consignor: **Cox Excalibur Cattle Co.** Breeder: **DON COX**  
 Lot No.: Date of Birth: **5/10/1996**  
 Category: **Herd Bull** Color: **RED**  
 Animal ID: **23F** Dam ID: **23/D (CX MS SENSATION 23D)**  
 Registration #: **RR600754** Sire ID: **706/0 (WINDAC PREDOMINANT 706/0)**  
 Animal Name: **CX-RF DELIBERATE 23F**

Birth Weight: 97  
 Current Wt.: 1,525  
 Weigh Date: 3/11/1998  
 Adj. WW: 645  
 Adj. YW: 1,130

Scrotal Meas.:  
 Date/Scrotal:

Sire: **706/0**  
**WINDAC PREDOMINANT 706/0**  
 RR525406

Sire: **80/74**  
**WINDAC MR. BEEF 80/74**  
 R459782

Sire: **02/3**  
**WINDAC EXTRA 02/3**  
 R313490

Dam: **23/W30**  
**MISS WINDAC DYNASTY 23W30**  
 RR525403

Sire: **102/N3**  
**VCC DYNASTY 102N3**  
 R251445

Dam: **23/T15**  
**CCR MS EXACTO 23T15**  
 R358935

23F  
 CX-RF DELIBERATE 23F  
 RR600754

Dam: **23/D**  
**CX MS SENSATION 23D**  
 RR600009

Sire: **872/7**  
**SENSATION 872/7**  
 RR525354

Sire: **1/411**  
**EXTRA'S COMMANDER 1/411**  
 AR31500

Dam: **187/2**  
**MISS GRACE 187/2**  
 AR23438

Dam: **23/T15**  
**CCR MS EXACTO 23T15**  
 R358935

Sire: **823/R2**  
**EXACTO OF BRINKS**  
 R282060

Dam: **23/M2**  
**MISS BB TIEMPO 23M2**  
 R201599



CX RF Deliberate 23F



CX RF Dominator 23/K son of CX RF Dominator 23F

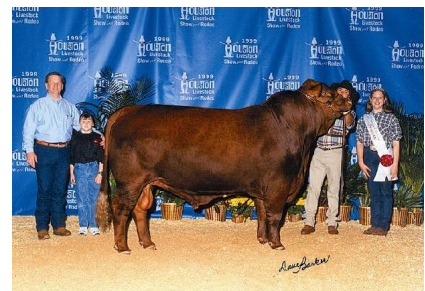

Deliberate 23F-Houston

### EPDs

Name	9/16/2004		7/8/2002		5/1/2001		Value	Accuracy
	Value	Accuracy	Value	Accuracy	Value	Accuracy		
1. Birth Weight	+1.1	.42	+9	.41	+9			
2. Weaning Weight	+12.4	.34	+8.8	.33	+10.3			
3. Yearling Weight	+24.	.24	+19.8	.24	+25.			
4. Milk	+15.5	.14	+14.9	.12	+14.5			
5. Maternal	+21.	.70	+19.	.20	+14.6			
6. REA		14.00		14.00				